

FILE NO.	DATE	PROJ. NO.	SHEET NO.	TOTAL SHEETS
UTAH	UTAH	NR-284 (1)	1	3

RIGHT OF WAY INSTRUMENTS				
DATE				
2-29-72	ORIGINAL SUBMISSION FOR R/W AUTH.			
REVISIONS				
R/W DES. HPY. BY	MAPS CORR. BY	PARCELS AFFECTED	REQUEST BY	REMARKS

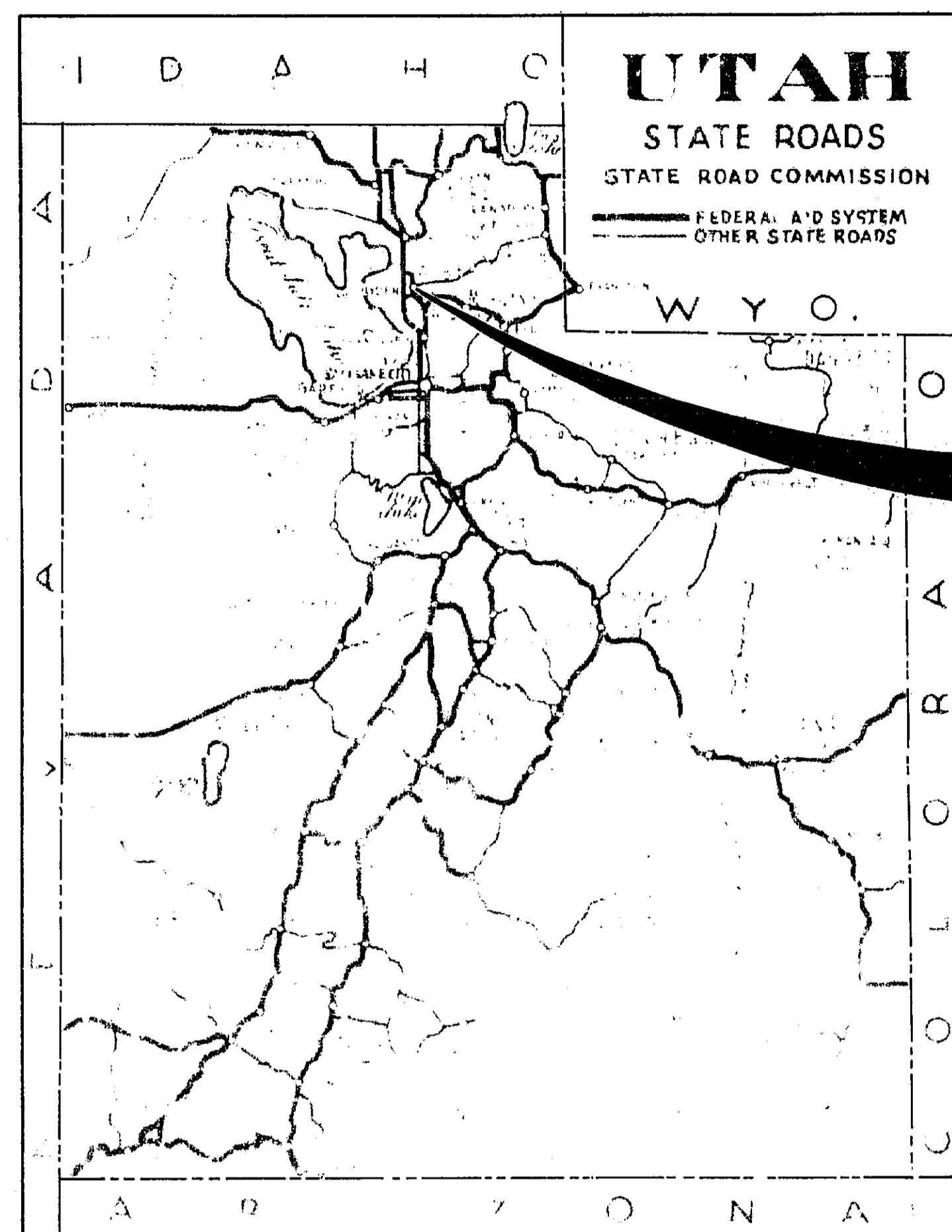

# STATE OF UTAH STATE ROAD COMMISSION

## PLANS OF PROPOSED STATE ROAD

NR-284 (1)  
W.S.C. PERIPHERAL RD.  
37th. ST. - 41 th. ST.  
WEBER COUNTY  
RIGHT OF WAY  
LENGTH = 0.571 MILES

NR-284(1)

STA. 40+15.65  
END PROJECT  
NR-284 (1)

STA. 10+00  
BEG. PROJECT  
NR-284 (1)

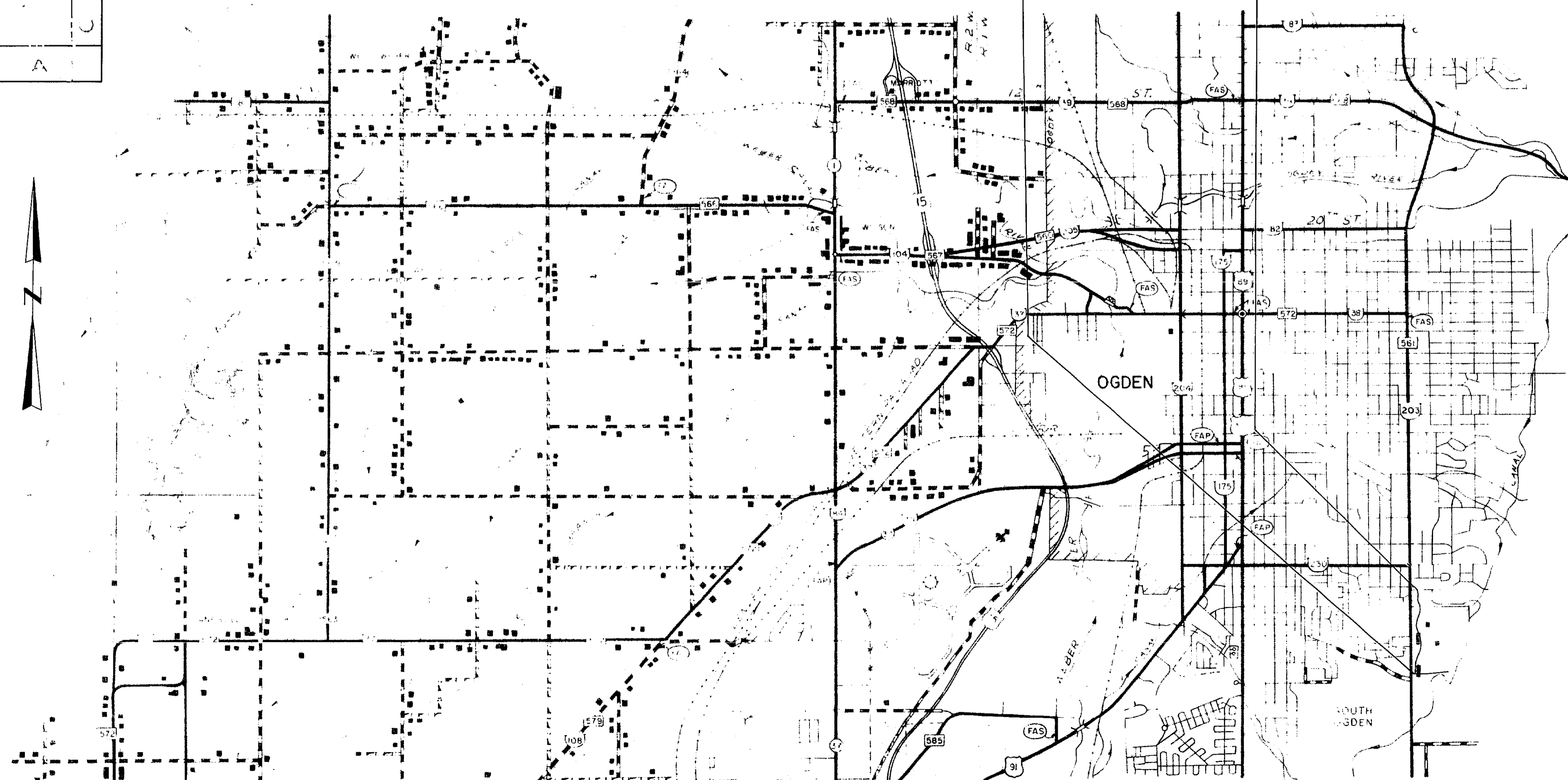

Project: NR-284(1)  
County: Weber  
Route: W.S.C. Peripheral Rd.  
Date: 2-29-72  
Sheet: 1 of 3

UTAH STATE DEPARTMENT OF HIGHWAYS SALT LAKE CITY, UTAH ROADWAY DESIGN		
DESIGN: HGH 2-2-72	CHECK: HKL 2-2-72	REVIEW
DRAWN: HGH 2-2-72	CHECK: HKL 2-2-72	DESIGN
QUANTY	CHECK	R/W: GH 2-2-72
APPROVAL RECOMM. DATE: 2-2-72	PROJ. DESIGN ENGINEER: H. H. [Signature]	WEBER COUNTY
APPROVED DATE: 2-5-72	PLANS & ESTIMATES ENGINEER: [Signature]	
PROJECT NUMBER: NR-284(1)		SHEET NO. 1

SCALE: 1" = 1 MILE

UTAH STATE DEPARTMENT OF HIGHWAYS

RECOMMENDED FOR APPROVAL \_\_\_\_\_

CHIEF ROADWAY DESIGN DIVISION

CHIEF RIGHT OF WAY DESIGN ENGINEER

U.S. DEPARTMENT OF TRANSPORTATION  
FEDERAL HIGHWAY ADMINISTRATION

APPROVAL \_\_\_\_\_

DIVISION ENGINEER \_\_\_\_\_ DATE \_\_\_\_\_

DATE		RIGHT OF WAY INSTRUMENTS		REVISIONS	
2-29-72		ORIGINAL SUBMISSION FOR R/W AUTH.		REV. BY	REMARKS

TAX	PARCEL NO.	TOTAL SHEETS
	NR-284 (1)	3

Project: NR-284 (1)  
 Date: 05-72  
 Drawn: J.W.H.  
 Checked: J.W.H.  
 Submittal: 0

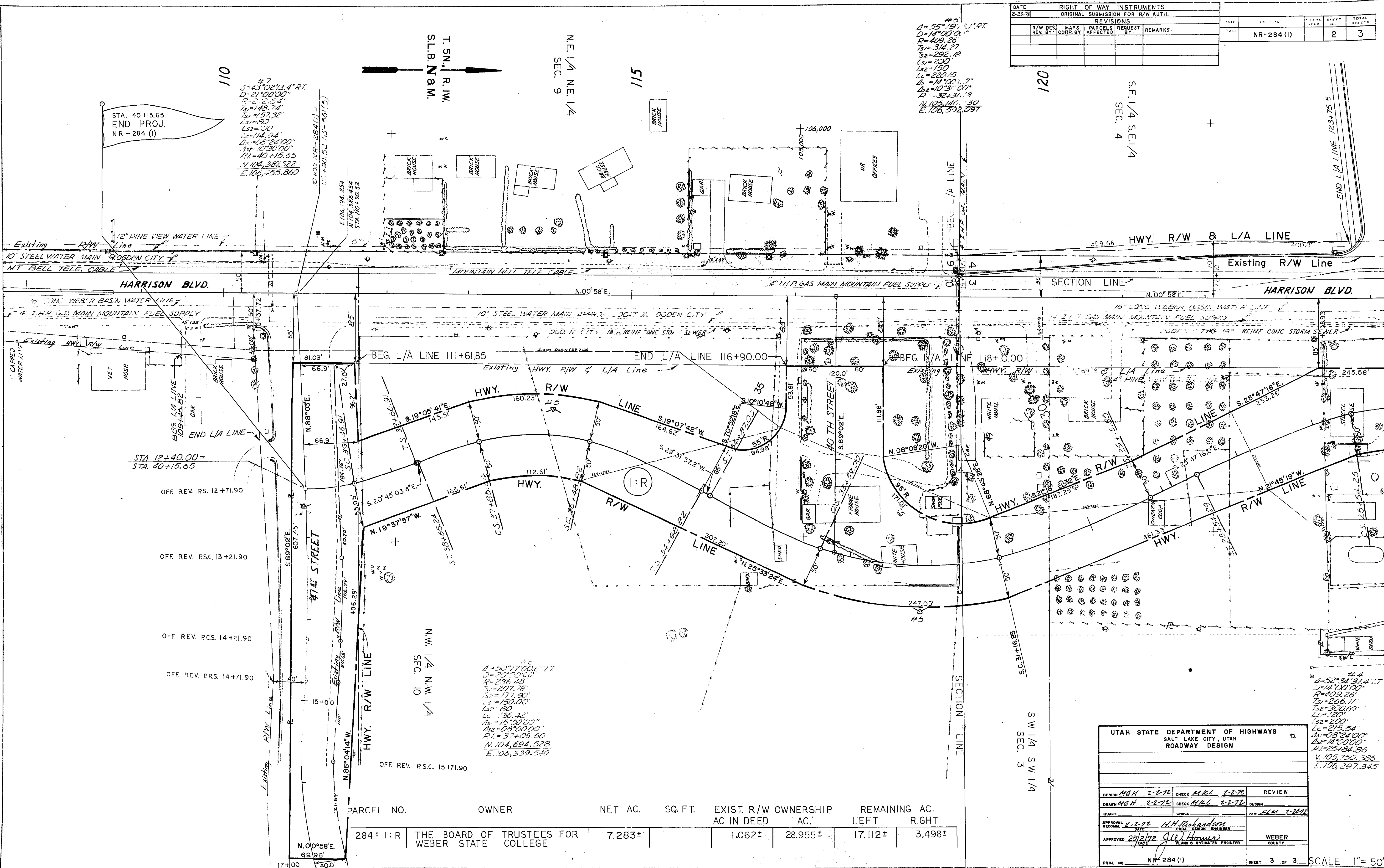

#7  
 $\Delta = 43^{\circ}02'13.4''$  RT.  
 $D = 2100.00'$   
 $R = 2100.00'$   
 $Ts = 148.74'$   
 $Ls = 157.32'$   
 $Lc = 114.34'$   
 $\Delta s = 08^{\circ}24'00''$   
 $\Delta t = 1030.00'$   
 $Pt = 40+15.65$   
 $N. 104.381522$   
 $E. 106.455860$

#5  
 $\Delta = 55^{\circ}15'$  RT.  
 $D = 1400.00'$   
 $R = 409.26'$   
 $Ts = 314.27'$   
 $Ls = 292.18'$   
 $Lc = 220.15'$   
 $\Delta s = 14^{\circ}00'00''$   
 $\Delta t = 1031.00'$   
 $Pt = 32+31.19$   
 $N. 105.141.30$   
 $E. 106.392.097$

#6  
 $\Delta = 50^{\circ}17'00.6''$  LI  
 $D = 2000.00'$   
 $R = 236.45'$   
 $Ts = 207.78'$   
 $Ls = 177.90'$   
 $Lc = 150.00'$   
 $\Delta s = 15^{\circ}22'00''$   
 $\Delta t = 08^{\circ}00'00''$   
 $Pt = 37+06.60$   
 $N. 104.694.528$   
 $E. 106.339.540$

#4  
 $\Delta = 52^{\circ}34'31.4''$  LT  
 $D = 1400.00'$   
 $R = 409.26'$   
 $Ts = 266.11'$   
 $Ls = 300.69'$   
 $Lc = 200'$   
 $\Delta s = 215.54'$   
 $\Delta t = 08^{\circ}24'00''$   
 $\Delta t = 14^{\circ}00'00''$   
 $Pt = 25+54.86$   
 $N. 105.750.386$   
 $E. 106.297.345$

PARCEL NO.	OWNER	NET AC.	SQ. FT.	EXIST. R/W AC IN DEED	OWNERSHIP AC.	REMAINING AC. LEFT	REMAINING AC. RIGHT
284: I:R	THE BOARD OF TRUSTEES FOR WEBER STATE COLLEGE	7.283±		1.062±	28.955±	17.112±	3.498±

UTAH STATE DEPARTMENT OF HIGHWAYS  
 SALT LAKE CITY, UTAH  
 ROADWAY DESIGN

DESIGN: MGH 2-2-72	CHECK: MRL 2-2-72	REVIEW:
DRAWN: MGH 2-2-72	CHECK: MRL 2-2-72	DESIGN:
QUANT.:	CHECK:	R/W: ELM 2-21-72
APPROVAL: 2-2-72	DATE: 2/2/72	DESIGNER: H.H. Richardson
APPROVED: 2/2/72	DATE: 2/2/72	ESTIMATOR: J.W. Adams
PROJ. NO. NR-284 (1)		SHEET 3 OF 3

SCALE 1" = 50'

STATE	UTAH	FISCAL YEAR	1972	SHEET NO.	3	TOTAL SHEETS	3
PROJECT: NR-284(1)							
DATE: 2-29-72							
RIGHT OF WAY INSTRUMENTS							
ORIGINAL SUBMISSION FOR R/W AUTH.							
REVISIONS							
R/W DES. REV. BY	MAPS CORR. BY	PARCELS AFFECTED	REQUEST BY	REMARKS			

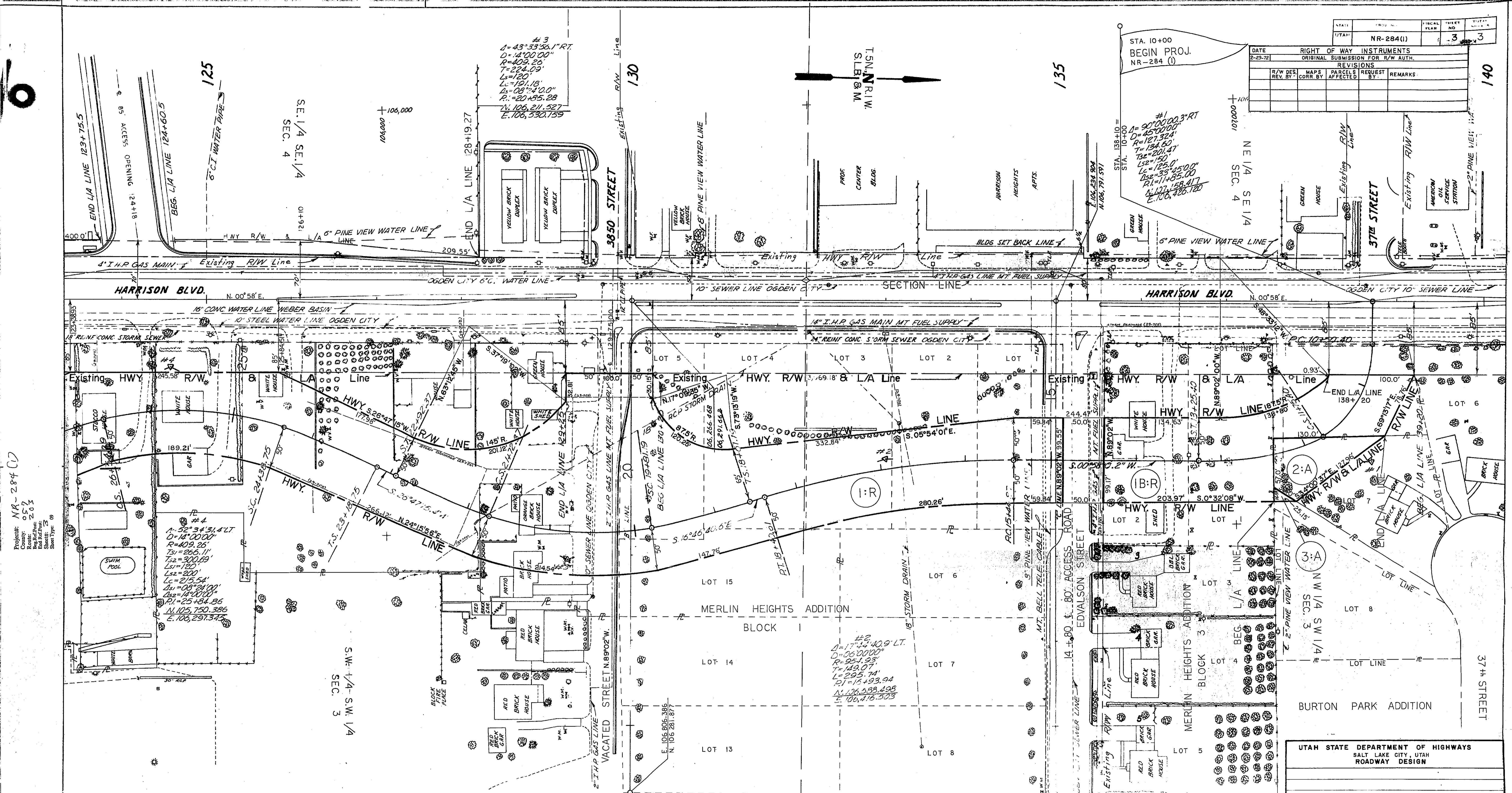

Project: NR-284(1)  
 Date: 2-29-72  
 Sheet No: 3 of 3

PARCEL NO.	OWNER	NET AC.	SO. FT.	EXIST. R/W AC. IN DEED	OWNERSHIP AC.	REMAINING AC. LEFT	REMAINING AC. RIGHT
284:1B:R	THE BOARD OF TRUSTEES FOR WEBER STATE COLLEGE	0.672	29,271	0	1.204	10,400'	12,807'
2:A	JOHN H. ROUSH, ET AL	0.126	5,485	0	0.488	15,771'	0
3:A	P. FRED PUSEY, ET AL	0.004	208	0	0.625	27,051'	0
1:R	THE BOARD OF TRUSTEES FOR WEBER STATE COLLEGE	7.283±		1.062±	28.955±	17,112±	3,498±

UTAH STATE DEPARTMENT OF HIGHWAYS SALT LAKE CITY, UTAH ROADWAY DESIGN		
DESIGN: MGH 2-27-72	CHECK: MRL 2-27-72	REVIEW:
DRAWN: MGH 2-27-72	CHECK: MRL 2-27-72	DESIGN:
APPROVAL:	CHECK:	R/W: ELM 2-29-72
APPROVED: 2-27-72	DATE: 2-27-72	DATE: 2-29-72
APPROVED: 2/27/72	DATE: 2/27/72	DATE: 2/29/72
PLANS & ESTIMATES ENGINEER		WEBER COUNTY
PROJECT NO. NR-284(1)		SHEET 2 OF 3

SCALE 1" = 50'

REVISIONS
NO.
DATE
BY
REMARKS

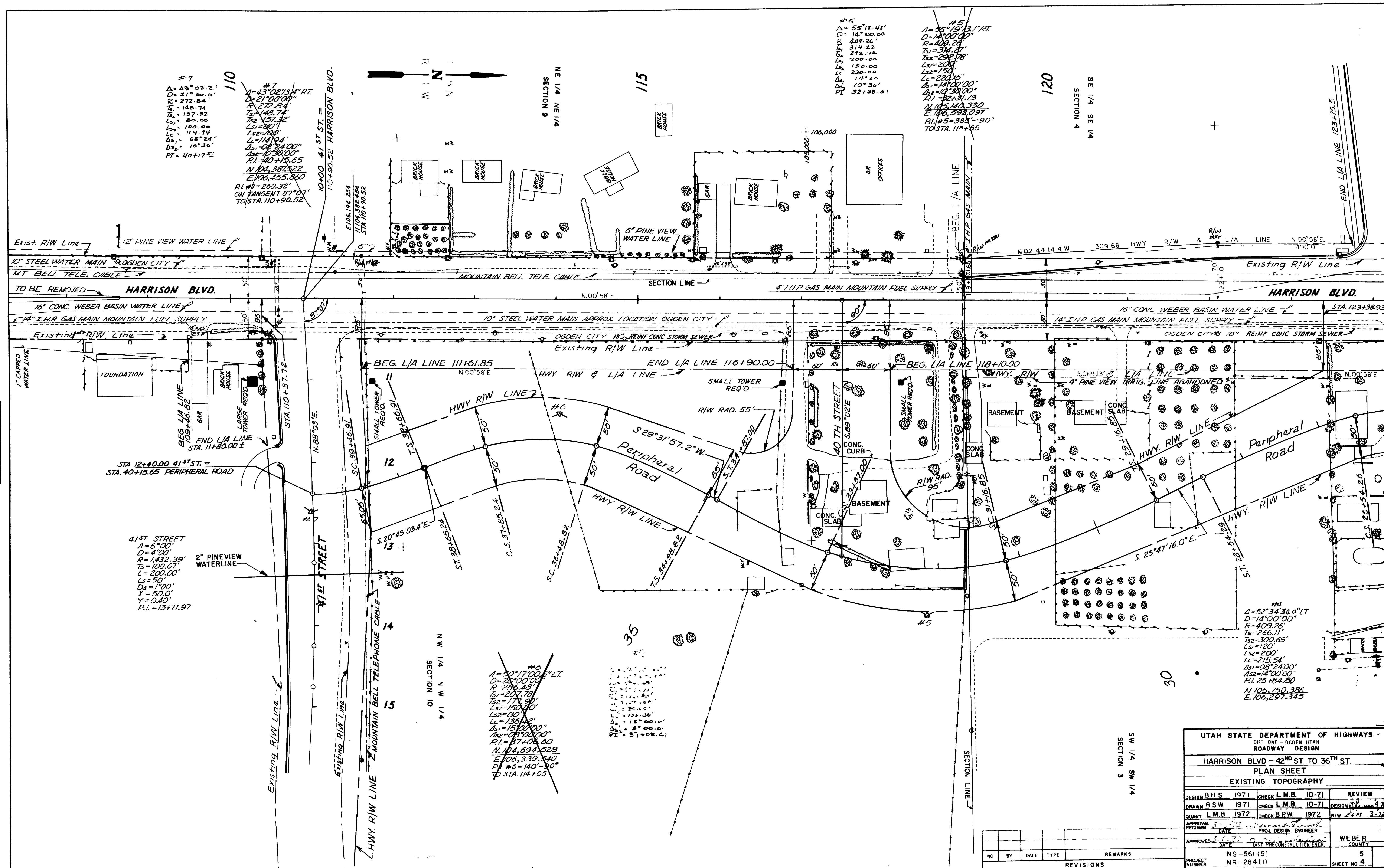

UTAH STATE DEPARTMENT OF HIGHWAYS			
DIST ONE - OGDEN UTAH			
ROADWAY DESIGN			
HARRISON BLVD - 42 <sup>ND</sup> ST. TO 36 <sup>TH</sup> ST.			
PLAN SHEET			
EXISTING TOPOGRAPHY			
DESIGN B.H.S.	1971	CHECK L.M.B.	10-71
DRAWN R.S.W.	1971	CHECK L.M.B.	10-71
QUANT. L.M.B.	1972	CHECK B.P.W.	1972
APPROVAL RECOMM.	DATE	PROJ. DESIGN ENGINEER	
APPROVED:	DATE	DIST. PRECONSTRUCTION ENGR.	
PROJECT NUMBER	NS-561(5)		5
	NR-284(1)		SHEET NO. 4

NO.	BY	DATE	TYPE	REMARKS